

welcome to...

BINGHAM HIGH SCHOOL

SOPHOMORE EXPO

- 2025 -

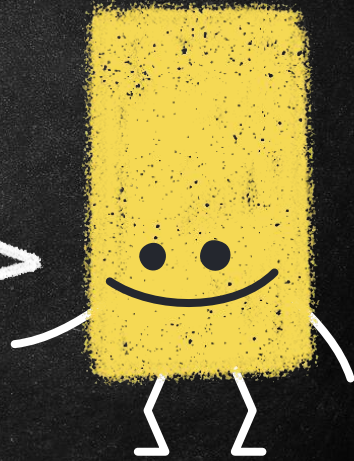
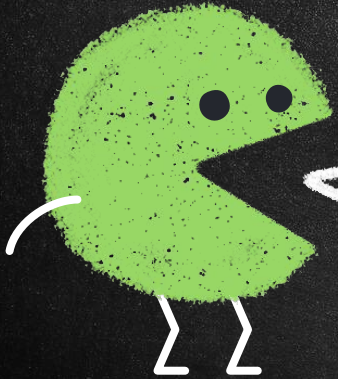

BINGHAM HIGH COUNSELORS



Mrs. Blaney
(A - Can)

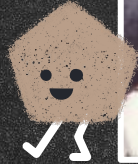

Ms. Spicker
(Cao - Fh)



Ms. Coburn
(Fi - I)



Ms. Mitchell
(J - Mar)



Mrs. Larson
(Mas - Pe)



Mr. Broadhead
(Pf - St)

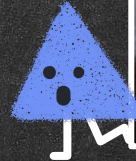

Mrs. Williams
(Su - Z)



Mrs. Bronson
(Scholarship Coordinator)

TONIGHT'S AGENDA:

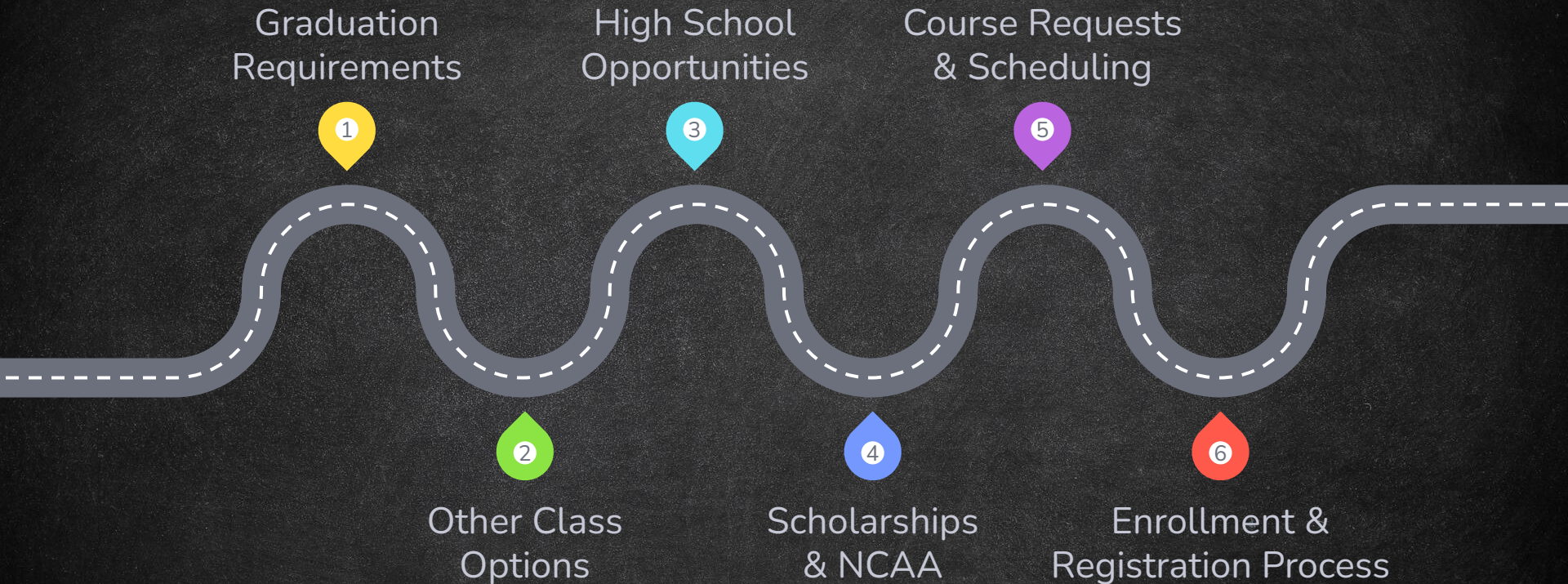

“

**Don't want to forget
anything?**

This presentation will be
available on the
Bingham Counseling
website!

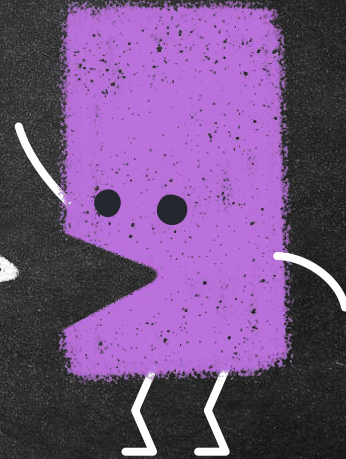

1.

GRADUATION REQUIREMENTS

Let's start with reviewing the credits you
need to graduate...

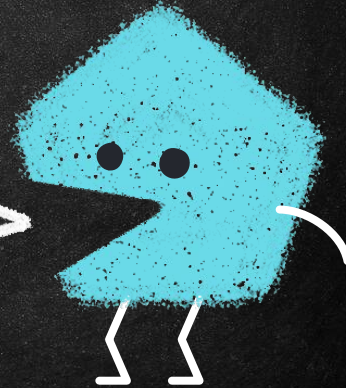
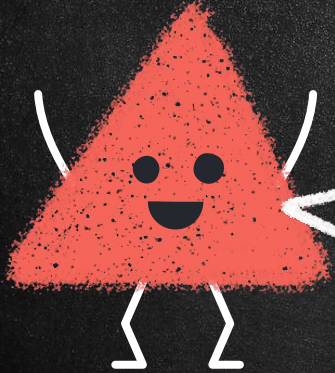

HERE'S WHAT YOU NEED:

Language Arts	4.0	Career & Technical Education	1.0
<i>Language Arts 9</i>			
<i>Language Arts 10</i>			
<i>Language Arts 11</i>			
<i>Language Arts 12**</i>			
Mathematics	3.0	Digital Studies (1 of the following):	0.5
<i>Secondary Math 1</i>		<i>Business Office Specialist</i>	
<i>Secondary Math 2</i>		<i>Computer Programming 1</i>	
<i>Secondary Math 3</i>		<i>Web Development 1</i>	
Science	3.0	Financial Literacy	0.5
<i>Core Science</i>			
<i>Core Science</i>			
<i>AAF Science</i>			
Social Studies	3.5	Fine Arts	1.5
<i>World Geography</i>			
<i>World History</i>			
<i>U.S. History</i>			
<i>U.S. Government</i>			
<i>(semester)</i>			
Total Credits:	27.0	Healthy Lifestyles	2.0
		<i>Health</i>	
		<i>PST/9th Grade PE</i>	
		<i>Fitness for Life</i>	
		<i>P.E. Elective</i>	
		Electives	8.0

**Various options available; see course catalog for more details

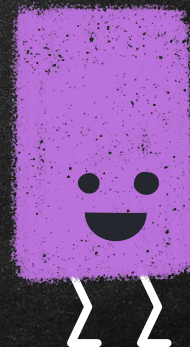

LANGUAGE ARTS

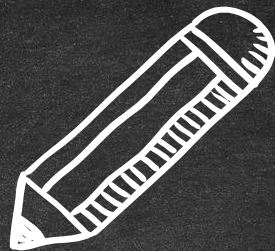

Two options:

- Language Arts 10
- Language Arts 10H (Honors)

If you are in ALPS, your options are:

- Language Arts 11
- Lang / Comp AP (Advanced Placement)

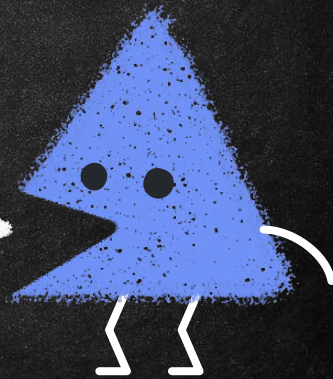

MATH



Two options:

- Secondary Math 2
- Secondary Math 2H (Honors)

Additional Options for Special Circumstances:

- **Secondary Math 3 or 3H and Pre-Calc AP:** Applicable to students currently enrolled Secondary Math 2 or 2H only.
- Talk to your **CURRENT** math teacher for a recommendation.



SCIENCE



If currently taking...

- Earth Science → Biology
- Biology → Physics, Chemistry, or Environmental Science AP
- Computer Programming 1 and 2 are also options.

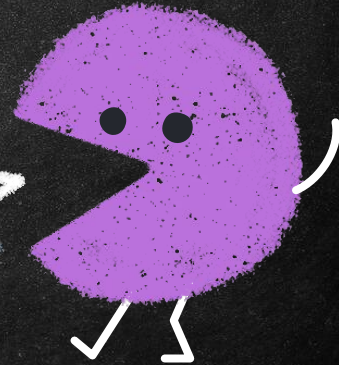

SOCIAL STUDIES

Three options:

- World History
- World History AP
- European History AP

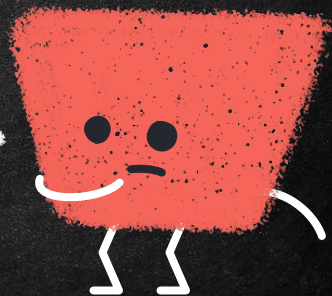

RECOMMENDED 10TH GRADE CLASSES



It is STRONGLY recommended that students fit these classes into their 10th grade schedule.

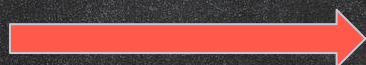

- Fitness for Life
- Consumer Health
- Digital Studies
(if not completed in 9th grade)

These classes can also be taken in 11th or 12th grade, as well.

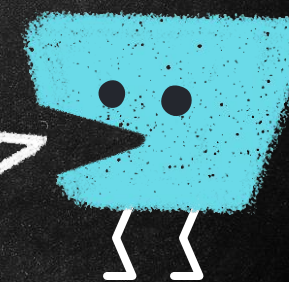

2.

OTHER CLASS OPTIONS

You may be wondering about these...

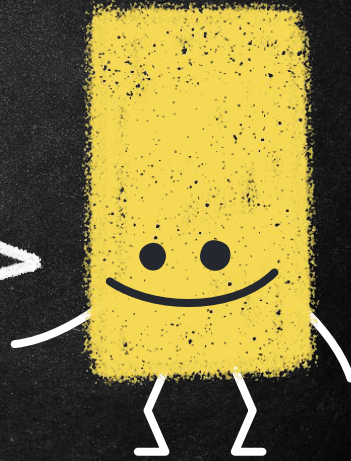

DRIVER'S ED

- Driver's Ed & Careers are taught in same semester
- Your student's birthday determines which quarter they are eligible to take Driver's Ed:

- 1st Quarter: 10/20/2009 - 11/18/2009
- 2nd Quarter: 11/19/2009 - 03/16/2010
- 3rd Quarter: 03/17/2010 - 06/17/2010
- 4th Quarter: 06/18/2010 - 09/16/2010

- STUDENTS MUST HAVE PERMIT PRIOR TO STARTING THE CLASS!



SUMMER DRIVER'S ED

Summer Driver's Ed
registration opens on
March 10th
for in-boundary students
(out-of-boundary students can
register on **March 17th**)

—
The registration link will be on
binghamminers.org under
'Driver's Education'

IMPORTANT!

Student must turn 16
BEFORE
October 15th, 2025
in order to be eligible
for Summer Driver's Ed.

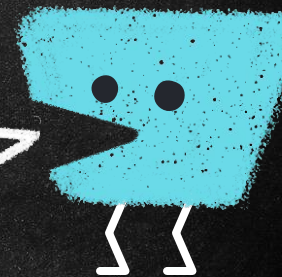

RELEASE TIME (I.E. SEMINARY)

- Seminary is listed as “Release Time” in Skyward.
- You will need to request both sections if planning to do for the entire year.
- Must be enrolled through Seminary to have Release Time in schedule.

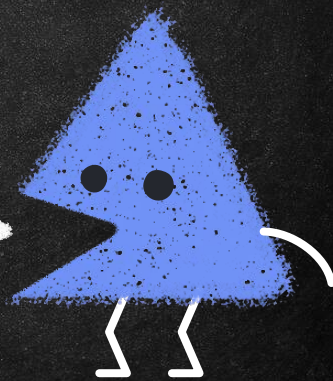

AUDITION CLASSES

- An audition class refers to any class you need to audition, try out, or have teacher approval for in order to take.
- Counselor will add into your student's schedule at the request of the coach or teacher.
- Recommended to add an elective class in place of an audition class during Course Requests to hold a spot.
- A list of audition classes is available in your student's registration packet and posted on the BHS website.

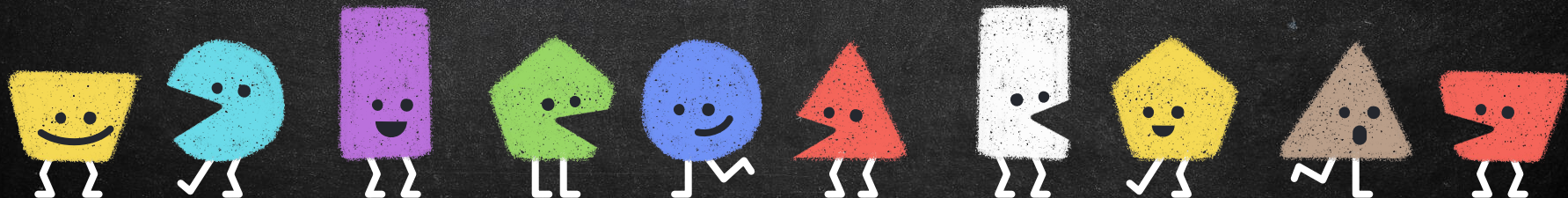

WORLD LANGUAGES



Is a World Language required
for high school graduation?

NO! However...

- Most colleges recommend that a student complete at least two (2) years of the same world language.
- Some scholarships may require two (2) years of a world language.



3.

HIGH SCHOOL OPPORTUNITIES

You should definitely take
advantage of these...

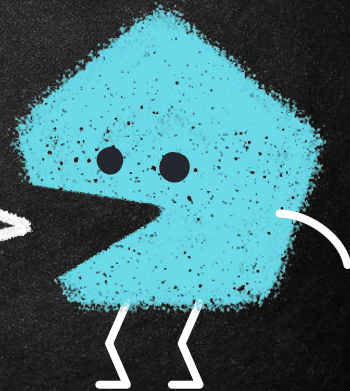
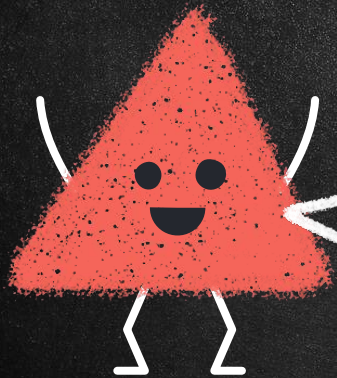

ADVANCED PLACEMENT (AP) COURSES



- College-level curriculum classes
- More time, more work, more learning
- End of year AP exam in order to earn college credit
- BHS has over 20 AP classes available!
- 10th grade AP classes: World History, European History, Environmental Science, Pre-Calculus, Spanish, & Chinese



CONCURRENT ENROLLMENT (CE) COURSES

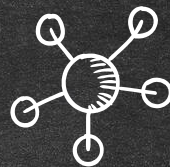

- College class taught at Bingham.
- Earn college credit through SLCC or WSU by passing the class (credit is transferable to other colleges/universities).
- CE grades remain permanently on college transcript.
- BHS offers 30+ CE classes!
- There are 12 CE classes available to 10th graders.
- CE students need to apply for concurrent enrollment admission with [SLCC](#) or [WSU](#) (click on school to access application).

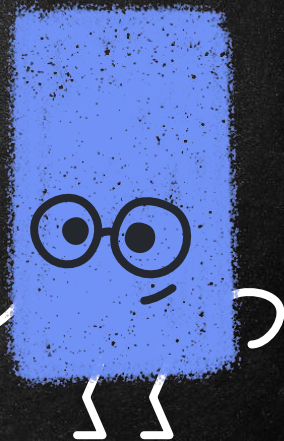

JORDAN ACADEMY FOR TECH & CAREERS (JATC)

→ For students who want to take career-focused classes.



→ 40+ programs including Medical Assisting, Aviation, and Diesel Mechanics.

→ Taught in a two-period block in either the morning or afternoon on A or B days.

◆ Some programs are two-period blocks on BOTH A and B days



4.

SCHOLARSHIPS & NCAA

Stay with us - this is important stuff!

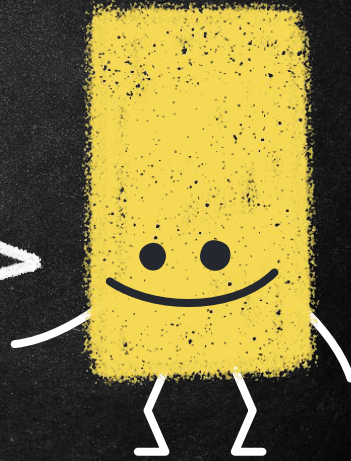

SCHOLARSHIPS

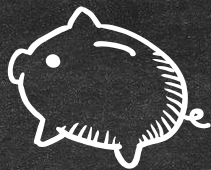

- Bingham has a scholarship page on the Counseling Center webpage
 - ◆ Lists private, university, and Bingham-specific scholarships
 - ◆ Provides multiple websites to research additional scholarship opportunities
- We have a Scholarship Coordinator, Tonya Bronson!
 - ◆ Tips on how to search for scholarships
 - ◆ Applying for scholarships
 - ◆ FAFSA

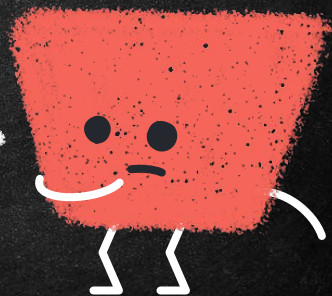

NCAA ELIGIBILITY



- For students who plan to play college Division I or Division II sports
- Must meet high school graduation requirements, plus those requirements mandated by the NCAA
- Register with NCAA by the end of your junior year
- Achieve a GPA and ACT test index qualifier score
- It is the responsibility of the student & parent to register student with the NCAA and to stay eligible!



5.

COURSE REQUESTS & SCHEDULING

It's the part you've been waiting for...

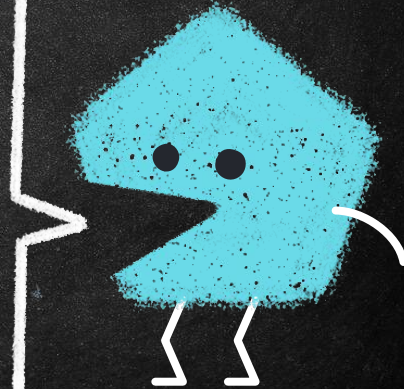
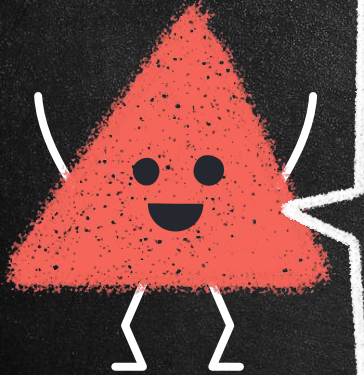

COURSE REQUESTS: WHAT ARE THEY?

- Gives your student the opportunity to request all of the classes they would like to take next year.
- Bingham Administration will use these requests to create Bingham's 2025-2026 Master Schedule.
- Skyward will create a draft schedule for each student. Arena Scheduling will then open **the end of April** to make changes.

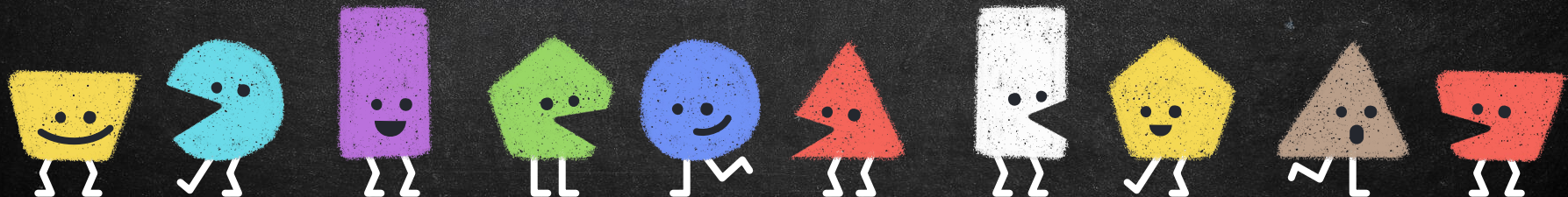

COURSE REQUEST CARD

10th Grade Course Request Card	
Name: _____	
Student #: _____	
	
Bingham High 2025-26	
GRAD REQUIREMENTS LANGUAGE ARTS 4.0 SOCIAL STUDIES 3.5 1.0 GEOGRAPHY 1.0 US HISTORY .50 US GOV'T & CITIZENSHIP FINANCIAL LITERACY .50 MATHEMATICS 3.0 3 CORE COURSES OR 2 CORE & 1 AAF-M SCIENCE 3.0 3 CORE COURSES OR 2 CORE & 1 AAF-S HEALTHY LIFESTYLES 2.0 .50 HEALTH EDUCATION .50 PST .50 FITNESS FOR LIFE .50 PE ELECTIVE FINE ARTS 1.5 CAREER & TECH ED (CTE) 1.0 DIGITAL STUDIES (DS) .50 ELECTIVE 8.0 TOTAL CREDITS 27.0	
LANGUAGE ARTS SELECT ONE 46010 Language Arts 10 1.0 46020 Language Arts 10H 1.0	
SOCIAL STUDIES CORE SELECT ONE 61010 World History 1.0 61140 World History AP 1.0 61030 European History AP 1.0	
SCIENCE CORE 3 CREDITS REQUIRED FOR GRADUATION SELECT ONE 31030 Earth Science 1.0 31050 Environmental Science AP 1.0 31110 Biology 1.0 31210 Chemistry 1.0 31310 Physics 1.0 81211 Computer Program 1 (OS, CTE, S, AAF-M) .50 81221 Computer Program 2 (CTE, S, AAF-M) .50	
SCIENCE (AAF) 82010 Animal Science 1- (AAF-S) 1.0 82141 Equine Science (Horse Mgt) (CTE, AAF-S) .50 81081 Engineering Principles 1 (AAF-S) .50 81092 Engineering Principles 2 (AAF-S) .50 81171 Robotics 1 (AAF-S) .50 81192 Robotics 2 (AAF-S) .50 81173 Robotics 1- TEAM (co-req: Robotics) .50 81193 Robotics 2- TEAM (co-req: Robotics) 1.0	
MATH 3 CREDITS REQUIRED FOR GRADUATION 53100 Sec Math 2 1.0 53110 Sec Math 2H 1.0 53200 Sec Math 3 1.0 53210 Sec Math 3H 1.0 51320 Pre Calculus AP 1.0	
HEALTH REQUIRED- Take as a Sophomore 71001 Consumer Health .50 HEALTH & FITNESS FOR LIFE REQUIRED- Take as a Sophomore .50 REQUIRED FROM 9TH GRADE 71201 Fitness for Life .50	
DIGITAL STUDIES REQUIRED FOR GRADUATION SELECT ONE 83161 Business Office Specialist .50 81211 Computer Programming 1 .50 81281 Web Development .50	
DRIVERS ED/CARERS (OPTIONAL) 02111 10/20/2009 - 11/18/2009 .50 02112 11/19/2009 - 3/16/2010 .50 02113 3/17/2010 - 6/17/2010 .50 02114 6/18/2010 - 9/16/2010 .50 *Students should have Instructors permit before starting drivers ed. See Dr. Ed Website.	
RELEASE TIME (NO CREDIT) 06013 Release Time (SEM 1) 0 06014 Release Time (SEM 2) 0 Each course takes 1 class pd per SEM	
It's a great day to be a Miner!	
This course request card has been designed to assist you as you do your online course requests. The courses you request online will be what is used to create your schedule for next year. You can find course descriptions in the BHS Catalog.	

Your student should have been given a Course Request Card as well as a Registration Packet at their middle school this week.

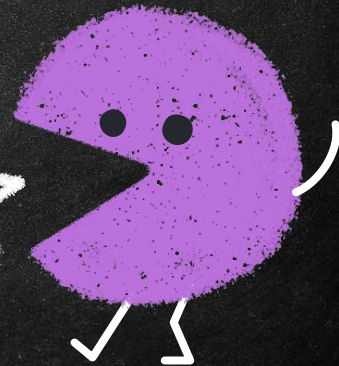

COURSE REQUEST CARD INSTRUCTIONS

- On the Course Request Card, your student should highlight / select eight (8) credits that they would like to take next year as a sophomore.
 - ◆ Please refer to Graduation Requirements when selecting classes.
- If your student plans to tryout / audition for a particular team or group, or take a class online, please write the team / group and/or online class in the box on the back of the Course Request Card that references Audition / Application / Tryout Classes.

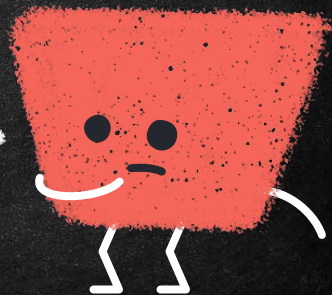

COURSE REQUEST CARD DUE DATE



The BHS counselors
will be at
South Jordan Middle
on **Tuesday, 3/4,**
& **Elk Ridge Middle**
on **Wednesday, 3/5,**
to assist students in
requesting classes on
Skyward.

**Coming from
another school?**

Hang around
following the
presentation to get a
registration packet
and course request
card, as well as
additional info.

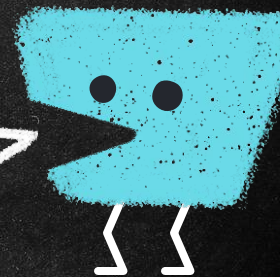

6.

PRE-ENROLLMENT & REGISTERING A NEW STUDENT

Folks, this is the last section - hooray!

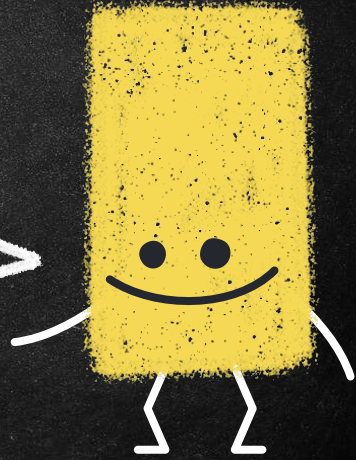

IF YOU ARE A
NEW STUDENT TO THE DISTRICT
OR WILL BE
PERMITTING TO BHS
NEXT YEAR,
PLEASE STAY IN THE AUDITORIUM
AFTER THE SCHOOL HYMN TO
SPEAK WITH THE BHS
ATTENDANCE SECRETARY.

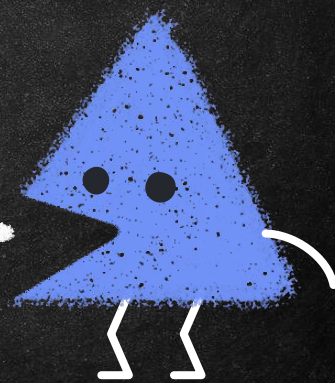

ADDITIONAL SUPPORT

- Please contact your student's MIDDLE SCHOOL counselor with any questions!
- Questions regarding Special Ed? Contact Jacob Williams, the BHS SpEd Lead.
(See a counselor following the school hymn for contact information.)

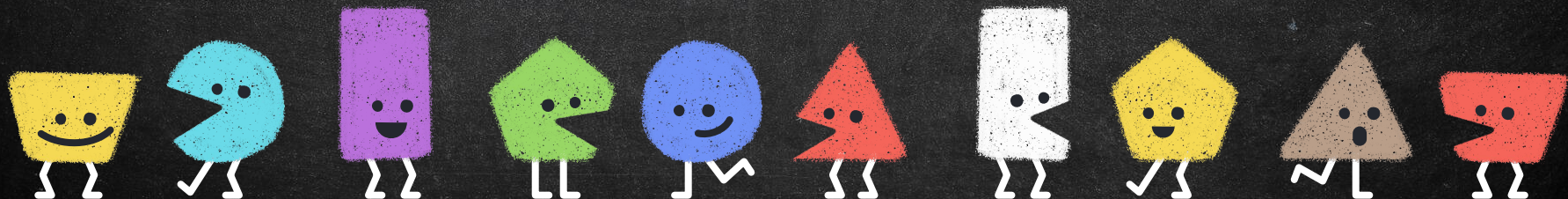

“

THANK YOU!
IT'S A GREAT
DAY TO BE A
MINER!

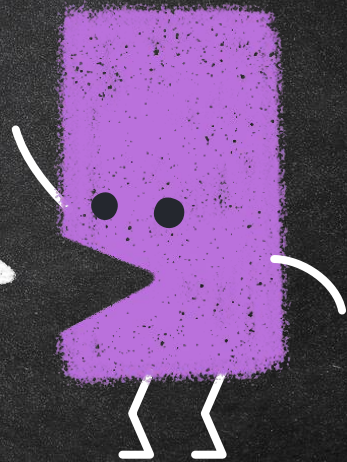

ENROLLING NEW STUDENTS:

CHARTER, OUT-OF-DISTRICT,
OUT-OF-STATE WHO HAVE NEVER
ENROLLED IN JSD.

→ Visit jordandistrict.org to begin enrollment process.

Parents & Students>Registration & Enrollment

◆ Bring to Attendance Office:

- Copy of Student's Transcript from ALL previous schools (9th-12th)
- Test Scores (Civics required for Graduation)
- Immunization Records
- Original Birth Certificate
- Two (2) Proofs of Residency
- Copy of IEP (if applicable)
- Parent I.D.

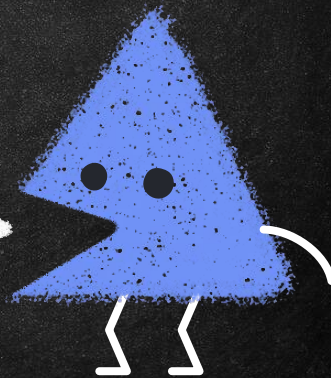

ENROLLING SEATED PERMIT STUDENTS:

CURRENT JSD STUDENT
BUT OUT OF BHS BOUNDARIES

→ Accept Seat on PowerSchool

- ◆ Within one (1) week of acceptance student will show on Skyward as BHS student
 - Middle School will send cumulative file to BHS

**The student's permit application had to have been submitted before 2/7/25 & needs to be accepted prior to course requests. All seats have been awarded for the 2025-2026 school year.*

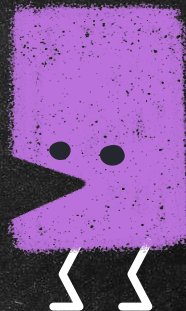

CREATING A SCHEDULE FOR A NEW STUDENT

- ➔ If your student has already completed the enrollment process, by or before March 11th, course requests can be completed on Skyward.
 - ◆ Instructions on completing course requests can be found on the BHS website under 'Registration'.
- ➔ If your student completes the enrollment process **by or before May**, your student may create their schedule on Arena Scheduling when it opens on May 1st.
- ➔ If your student completes the enrollment process **after May**, you will need to call the BHS Main Office in JUNE to schedule a New Student Appointment with your counselor in AUGUST.



ENROLLMENT INFO

- All enrollment information can be found on the Bingham High School website.
 - ◆ Click on 'Registration'
 - ◆ Click on 'New Student Enrollment'
- Call the BHS Attendance Office with any questions at 801-256-5110.

**Registration refers to the process of scheduling classes and the yearly online process completed in August to give permission for programs & computer access for school year*

