

Welcome to your

SOPHOMORE

PCCR



*BHS
Opportunities*

*Graduation
Tracking*

*1, 2, 4 or
more*

*Additional
Resources*

*Meet your
Counselor*

TODAY'S OBJECTIVES

Preparing for your journey towards
HS Graduation, College and Career

1

Meet Your Travel Buddy
(aka Your Counselor)

3

Maps and Guides
(Counseling Website)

2

*Points of Interest
Along the Way*
(BHS Opportunities)

4

"Proceed to the Route"
(Tracking Your
Graduation Credits)

Where are you going?

1, 2, 4 or More

Higher education can be 1, 2, 4 or more years, depending on the program.

- Certificates:
 - Jordan Academy for Technology & Careers
 - Ogden-Weber Technical College
 - Mountainland Technical College
- Certificate of Completion
 - SLCC
- Associate Degrees
- Bachelor Degrees
- Graduate Degrees



TYPES OF DEGREES AND CERTIFICATES

From one-year certificates to four-year degrees, higher education equals opportunity. Different careers require different levels of education. Here's a breakdown to understand the kind of education required for the career you want.

Certificate

Entry-level employment in a particular career.

Typical Program Length:
One Year

Associate of Applied Science (A.A.S.)

Provides broad knowledge for solid employment preparation and possible career advancement.

Typical Program Length:
Two Years

Associate of Arts (A.A.) and Associate of Science (A.S.)

Provides an academic foundation for transfer to a four-year degree.

Typical Program Length:
Two Years

Bachelor of Arts (B.A.) and Bachelor of Science (B.S.)

Provides specialized knowledge for entry into career or preparation for future study at the graduate level.

Typical Program Length:
Four Years

Master's or Professional

Provides qualification for a particular career or for career advancement requiring preparation beyond the bachelor's degree or for entry into doctoral program.

Typical Program Length:
Two or Three Years

Doctorate

Provides career entry or advancement for fields requiring experience in research methods.

Typical Program Length:
Four Years

Keep the destination in mind.

BHS COUNSELING TEAM



Mrs. Blaney
A-Can



Miss Libby
Cao-Fh



Miss Coburn
Fi-I



Ms. Mitchell
J-Mar

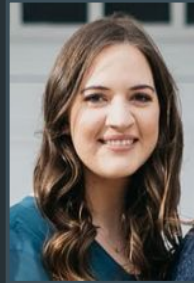

Mrs. Larson
Mas-Pe

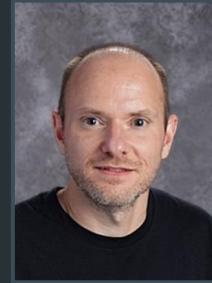

Mr. Broadhead
Pf-St



Mrs. Williams
Su-Z

We are on this
journey with you
and happy to help!



Mr. Thurgood
Psychologist



Mr. Fait
Therapist



Mrs. Bronson
Scholarship Advisor



Mrs. Pettit
Secretary/Work
Release

- FUN FACTS -

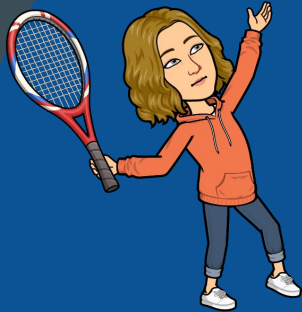

Mrs. Blaney
A-Can

Dreams of going to
all 4 Tennis Majors
($\frac{1}{4}$ complete)



"Ranger Libby"
Cao-Fh

Is a National Park
Junior Ranger
Enthusiast



Ms. Coburn
Fi-I

Is a prankster in her
spare time

hehehe



Ms. Mitchell
J-Mar

Loves 4-wheeling
anytime - sunshine
or rain

- FUN FACTS -

Is an Amateur
Foodie/ Avid
Restaurant
Explorer



Mrs. Larson
Mas-Pe

Is a Women's
Soccer Super Fan!
Has been to 3
Women's World
Cup Finals



Mrs. Williams
Su-Z

Would happily
eat PIZZA for
every single meal



Mr. Broadhead
Pf-St

HOW CAN WE HELP YOU?

SOCIAL/EMOTIONAL L SUPPORT



Let's talk about it.

ACADEMIC TRACKING



*You are on track for
graduation.*

COLLEGE & CAREER PLANNING



*What are your plans
after high school?*

1

Your Counselor's Job



MAJORS FOR MINERS

(Graduation Cords)

- College and Career Readiness
- Health and Recreation / PE
- Language Arts
- World Languages
- Mathematics

* Specialty CTE Areas include: Family & Consumer Science, Health Science, Business & Marketing, Skilled & Technical, Technology and Engineering

2

BHS Opportunities

- 
- Performing Arts
 - Science
 - Social Studies
 - Visual Arts
 - CTE*

Click [HERE](#) for a link to Major for Miner Applications
(Applications are due in the Spring of your Senior year)

CTE PATHWAYS

- Animal and Veterinary Science
- Interior Design
- Broadcasting and Digital Media
- Fashion Apparel and Textiles
- Business Administration
- Business Information Management
- Marketing
- Pre-K: Early Childhood Education
- Engineering
- Health Science
- Culinary Arts
- Hospitality and Tourism
- Manufacturing and Production
- Welding and Machining
- Auto and Repair

Click [HERE](#) for a list of pathways and required courses

Bingham CTE Pathways 2023-24		
All CTE Pathways require at least 1 Concentrator Course, 1 Completer Course, and a total of 3 credits.		
Agriculture, Food & Natural Resources Animal & Veterinary Science 1 Explorer Course Required Credits Animal Science 1 1.0 Business Comm. 1 .50 Business Comm. 2 .50 CTE 1010 .50 Equine Science 1 .50 1 Concentrator Course Required Animal Science 2 1.00 1 Completer Course Required CTE Internship .50		
Architecture & Construction Interior Design 1 Explorer Course Required Credits Business Comm. 1 .50 Marketing 1 OR MMTG 1030 .50 Interior Design 1 OR INTD 1010 .50 CAD Architectural Design 1 .50 Digital Media 1 .50 1 Concentrator Course Required Interior Design 2 .50 1 Completer Course Required Sewing & Textiles 3 .50 Interior Design 3 .50 CTE Internship .50		
Arts, Audio/Visual Technology, Broadcasting, & Digital Media Broadcasting & Digital Media 1 Explorer Course Required Credits Computer Programming 1 .50 CAD Graphics 1 .50 Web Development 1 .50 Digital Media 1 .50 1 Concentrator Course Required Video Production 1 .50 1 Completer Course Required CTE Internship .50		
Fashion Apparel & Textiles 1 Explorer Course Required Credits Sports Sewing 1 .50 Digital Media 1 .50 Sewing 1 .50 Fashion Design 1 .50 1 Concentrator Course Required Sewing 2 .50 Sports Sewing 2 .50 1 Completer Course Required Sewing 3 .50 CTE Internship .50		
Business, Finance & Marketing Business Administration 1 Explorer Course Required Credits Business Comm. 1 .50 Business Comm. 2 .50 Entrepreneurship .50 Digital Media 1 .50 Sports & Entertainment Marketing .50 Business Leadership OR CTE 1010 .50 Web Development .50 Customer Service OR PS 1403 .50 Real Estate .50 Marketing 1 OR MMTG 1030 .50 1 Concentrator Course Required Business Management OR BUS 1010 .50 1 Completer Course Required Entrepreneurship Academy .50 CTE Internship .50		
Business Information Management 1 Explorer Course Required Credits Business Comm. 1 .50 Business Comm. 2 .50 Entrepreneurship .50 Web Development .50 Digital Media 1 .50 Customer Service OR PS 1403 .50 1 Concentrator Course Required Business Office Specialist .50 1 Completer Course Required Entrepreneurship Academy .50 CTE Internship .50		
Marketing 1 Explorer Course Required Credits Business Comm. 1 .50 Business Comm. 2 .50 Entrepreneurship .50 Sports & Entertainment Mktg. .50 Digital Media 1 .50 Web Development .50 Marketing 1 OR MMTG 1030 .50 Customer Service OR PS 1403 .50 1 Concentrator Course Required Retailing OR PS 2383 .50 1 Completer Course Required Entrepreneurship Academy 1 .50 CTE Internship .50		
Education & Training Pre-K: Early Childhood Education 1 Explorer Course Required Credits Child Development .50 Family 1 .50 Early Childhood Education 1 .50 1 Concentrator Course Required Early Childhood Education 2 (1st semester Preschool) 1.0 1 Completer Course Required Early Childhood Education 3 1.0 Early Childhood Education 3 (2 semesters Childcare Lab) 1.0 CTE Internship .50		
Engineering & Technology Engineering 1 Explorer Course Required Credits CAD Architectural Design 1 .50 Engineering Principles 1 .50 Robotics 1 .50 Welding 1 .50 Woods 1 .50 Electronics 1 .50 1 Concentrator Course Required Engineering Principles 2 .50 Robotics 2 .50 1 Completer Course Required CTE Internship .50		
Health Science Health Science 1 Explorer Course Required Credits Intro to Health Science 1.0 Medical Anatomy 1.00 Medical Terminology .50 1 Concentrator Course Required Emergency Medical Response or Aest 2300 .50 Exercise/Sports Medicine OR BUS 2325 1.0 Medical Forensics 1.0 1 Completer Course Required CTE Internship .50 Case Studies 1.0 Medical Anatomy and Physiology, Advanced 1.0		

HOW CAN THIS BENEFIT ME?
 CTE scholarships, Graduation cord,
 Career exploration.

MINER MEDALLION



What is it?

Starting with the class of 2024, students can earn the Miner Medallion their Senior year to recognize their participation in a wide variety of activities at Bingham.

How is the medallion earned?

Accumulate 165 points (sophomores) over your 3 years at Bingham by completing various activities from [this list](#).



ADVANCED PLACEMENT (AP) COURSES

These are rigorous, college-level courses in a variety of subjects. They give students the opportunity to develop the academic skills desired by colleges and universities, along with the opportunity to earn college credit.

Why take AP Classes?

- Stand out during the college admissions process
- Earn college credit (Score 3*, 4, or 5 on AP test)
- Skip introductory college courses
- Easier to transfer credits out of state (compared to concurrent enrollment)

[BHS AP Courses](#)

Links for

Utah College/University AP Guides

- [BYU](#)
- [University of Utah](#)
- [Utah State University](#)
- [Weber State University](#)
- [Utah Valley University](#)
- [Southern Utah University](#)
- [Ensign College](#)

Search for additional AP guides on college websites you are interested in attending.

**For AP Exam Credit to be awarded at [SLCC](#), students must be currently matriculated (degree seeking) at SLCC.*

CONCURRENT ENROLLMENT (CE) COURSES

Concurrent Enrollment courses are college-level classes, through SLCC or Weber State, that are taught at Bingham by Bingham teachers.

Why take CE classes?

- Receive BOTH college and high school credit
- Stand out during the college admissions process.
- Earn college credit for introductory courses (many are gen ed requirements)
- Easier to transfer credits in state (compared to AP).

[BHS CE Courses](#)

College/University Transfer Guides

- [Utah Valley University](#)
- [BYU](#)
- [University of Utah](#)
- [Weber State University](#)
- [Utah State University](#)
- [Southern Utah University](#)
- [Ensign College](#)

To apply to SLCC, click [HERE](#)

To apply to Weber State, click [HERE](#)

JATC COURSES

- Various programs offered at 2 different campuses
- An application is required for ALL programs
- Apply by the priority deadline: **Feb. 29th**
(Applications are accepted after this date only as space permits)
- Most programs are 2 periods instead of 4
- [JATC Quick Facts Guide](#)
- Applications available at Jordantech.org



North Campus Application	South Campus Application
Aviation Science	Auto Collision Repair (West Jordan High School)
Biotechnology & Medical Forensics	Barbering
CNA (Certified Nurse Assistant)	Behavioral Health
Code Bootcamp	Criminal Justice
Computer Programming	Diesel - Heavy Duty Mechanic (West Jordan High School)
Dental Assistant	EMT - Emergency Medical Technician (Seniors Only)
Digital Media	Fire Science
Engineering - All Programs	Hair Design
Internship	Horticulture
Medical Assistant (Seniors Only)	Introduction to Education
Pharmacy Technician (Seniors Only)	Landscape Architecture
Sports Medicine & Rehabilitation	Nail Technician
Veterinary Assistant	Natural Resources
Web Development	Teacher Education
	Welding

BHS COUNSELING WEBSITE

Lots of useful information in the following categories:

- Mental Health
- Arena Scheduling / Registration
- Academic Planning
- ACT / SAT / AP Testing
- Scholarships
- Calendar and Monthly Newsletter

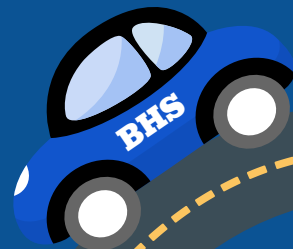

3

Maps &
Guides

4

Staying on Track

SUBJECT COURSE	SHORT DESC	EARNED TO BE CREDITS EARNED	IR 09-09/2018-2019 Q1 Q2 Q3 Q4	IR 10-10/2019-2020 Q1 Q2 Q3 Q4	IR 11-11/2020-2021 Q1 Q2 Q3 Q4	IR 12-12/2021-2022 Q1 Q2 Q3 Q4
CAREER AND TECHNICAL EDUCATION						
87501	FOODS AND NUTRI	0.500	A A		A A	
89021	WOODS 1	0.500				
83001	ACCOUNTING 1	0.500				
83632	EVENT PLANNING	0.500				
91281	HTHS 1110/ANA 1	0.500				
91292	HTHS 1111/ANA 2	0.500				
DIGITAL STUDIES						
83161	BUSINESS OFFICE	0.500				A A
FINE ARTS						
10291	CERAMICS 1	0.500		A A		
10301	CERAMICS 2	0.500			A A	
10561	LETTER/CLGPHY 1	0.500				A A
HEALTH AND PHYSICAL EDUCATION						
TPST00	PST/NORTHEDGE LE	0.500	A A			
71001	CONSUMER HEALTH	0.500		A A		
71201	FIT FOR LIFE	0.500		B A		
71301	WGT TRAINING 1	0.500			A A	
LANGUAGE ARTS						
45430	LANG ARTS 9H	1.000	A- A B+ A			
46010	LANG ARTS 10	1.000		A A A A		
4631V	ENG LNG/COMP AP	0.500			A- A-	
V4631	V ENG LNG/CMPAP	0.500				A A
96031	HUMA 1100/HUMAN	0.500				A-
98301	COMM 1020/PUB S	0.500				A
MATHEMATICS						
53010	SEC MATH 1H	1.000	B A- A- A-			
53110	SEC MATH 2H	1.000		A- B A A		
53210	SEC MATH 3H	1.000			A- B+ B C+	
51271	MATH PER FINANC	1.000				A A A A
51400	STATISTICS AP	1.000				A- B+ C+ A
OTHER						
16451	DEBATE 1	0.500	A A			
02111	DRIVER ED	0.250		A		
02152	CAREERS	0.250		B+		
16450	DEBATE 1	1.000		A A A A		
00091	AIDE TEACHER	0.500 <			P P	
00091	AIDE TEACHER	0.500 <				P P
72996	STUDENT ADV 12	<				

KEY:

Categories

Credits (Earned and To be Earned)

Quarters

TRACKING YOUR CREDITS

SUBJECT COURSE	SHORT DESC	EARNED TO BE CREDITS EARNED	iR 09-09/2018-2019 Q1 Q2 Q3 Q4	iR 10-10/2019-2020 Q1 Q2 Q3 Q4	iR 11-11/2020-2021 Q1 Q2 Q3 Q4	iR 12-12/2021-22 Q1 Q2 Q3 Q4
CAREER AND TECHNICAL EDUCATION						
87501	FOODS AND NUTRI	0.500	A			
83001	ACCOUNTING 1	0.500			A A	
83632	EVENT PLANNING	0.500				A A
91281	HTHS 1110/ANA 1	0.500				B+
91292	HTHS 1111/ANA 2	0.500				C+
DIGITAL STUDIES						
83161	BUSINESS OFFICE	0.500				A A
FINE ARTS						
10291	CERAMICS 1	0.500		A A		
10301	CERAMICS 2	0.500			A A	
10561	LETTER/CLGPHY 1	0.500				A A
HEALTH AND PHYSICAL EDUCATION						
TPST00	PST/NORTHRIDGE LE	0.500	A A			
71001	CONSUMER HEALTH	0.500		A A		
71201	FIT FOR LIFE	0.500		B A		
71301	WGT TRAING 1	0.500			A A	
LANGUAGE ARTS						
45430	LANG ARTS 9H	1.000	A- A B+ A			
46010	LANG ARTS 10	1.000		A A A A		
4631V	ENG LNG/COMP AP	0.500			A- A-	
V4631	V ENG LNG/COMP AP	0.500				

*Each letter grade = .25 credits (one quarter)

Bingham High School Graduation Requirements Grades 9-12

CTE: 1.0

DIGITAL STUDIES: .50

FINANCIAL LIT: .50

ARTS: 1.50

HEALTH: .50

PHYSICAL EDUCATION: 1.5

PST (9th)

Fitness for Life

Any P.E. Class

LANGUAGE ARTS: 4.0

Language Arts (9th)

Language Arts (10th)

Language Arts (11th)

Language Arts (12th)

ELECTIVES: 8.0

NOTES:

Name:

School Year:

Grade:

MATH: 3.0

Math (9th)

Math (10th)

Math (11th or 12th)

SCIENCE: 3.0

Foundation / Core

Foundation / Core

Elective Science

SOCIAL STUDIES: 3.5

9th Social Studies

World Civilization

United States History

US Gov. / Citizenship

REQUIRED CREDITS: 19

ELECTIVE CREDITS: 8

TOTAL CREDITS: 27

CORE GRADUATION REQUIREMENTS

4.0 Credits Language Arts
LA 9, LA 10, LA 11, and LA 12 (or other)

3.0 Credits of Math
2 Core, 1 Elective

3.0 Credits of Science
2 Core, 1 Elective

3.5 Credits of Social Studies
Geography US History
World History US Government (.5)

Bingham High School Graduation Requirements Grades 9-12

Name: _____
School Year: _____
Grade: _____

CTE: 1.0

DIGITAL STUDIES: .50

FINANCIAL LIT: .50

ARTS: 1.50

HEALTH: .50

PHYSICAL EDUCATION: 1.5

PST (9th) _____
Fitness for Life _____
Any P.E. Class _____

LANGUAGE ARTS: 4.0

Language Arts (9th) _____
Language Arts (10th) _____
Language Arts (11th) _____
Language Arts (12th) _____

MATH: 3.0

Math (9th) _____
Math (10th) _____
Math (11th or 12th) _____

SCIENCE: 3.0

Foundation / Core _____
Foundation / Core _____
Elective Science _____

SOCIAL STUDIES: 3.5

9th Social Studies _____
World Civilization _____
United States History _____
US Gov. / Citizenship _____

REQUIRED CREDITS: 19
ELECTIVE CREDITS: 8
TOTAL CREDITS: 27

ELECTIVES: 8.0

NOTES:

OTHER GRADUATION REQUIREMENTS

	Credits Needed
CTE	1.0
Digital Studies	0.5
Financial Literacy	0.5
Fine Arts	1.5
Healthy Lifestyles (PST, Fitness for Life, PE Elective & Health)	2.0
Electives	8.0

FOR A GRAND TOTAL OF...

Bingham High School
Graduation Requirements
Grades 9-12

CTE: 1.0

--	--	--	--	--

DIGITAL STUDIES: .50

--	--

FINANCIAL LIT: .50

--	--

ARTS: 1.50

--	--	--	--

HEALTH: .50

--	--

PHYSICAL EDUCATION: 1.5
PST (9th)

--	--

Fitness for Life

--	--

Any P.E. Class

--	--

LANGUAGE ARTS: 4.0
Language Arts (9th)

--	--	--	--

Language Arts (10th)

--	--	--	--

Language Arts (11th)

--	--	--	--

Language Arts (12th)

--	--	--	--

ELECTIVES: 8.0

NOTES:

--

Name: _____
School Year: _____
Grade: _____

MATH: 3.0
Math (9th)

--	--	--	--

Math (10th)

--	--	--	--

Math (11th or 12th)

--	--	--	--

SCIENCE: 3.0
Foundation / Core

--	--	--	--

Foundation / Core

--	--	--	--

Elective Science

--	--	--	--

SOCIAL STUDIES: 3.5
9th Social Studies

--	--	--	--

World Civilization

--	--	--	--

United States History

--	--	--	--

US Gov. / Citizenship

--	--	--	--

REQUIRED CREDITS:

18

ELECTIVE CREDITS:

8

TOTAL CREDITS:

27



QUESTIONS ALONG THE WAY?

Ask your travel buddy!

We are here!

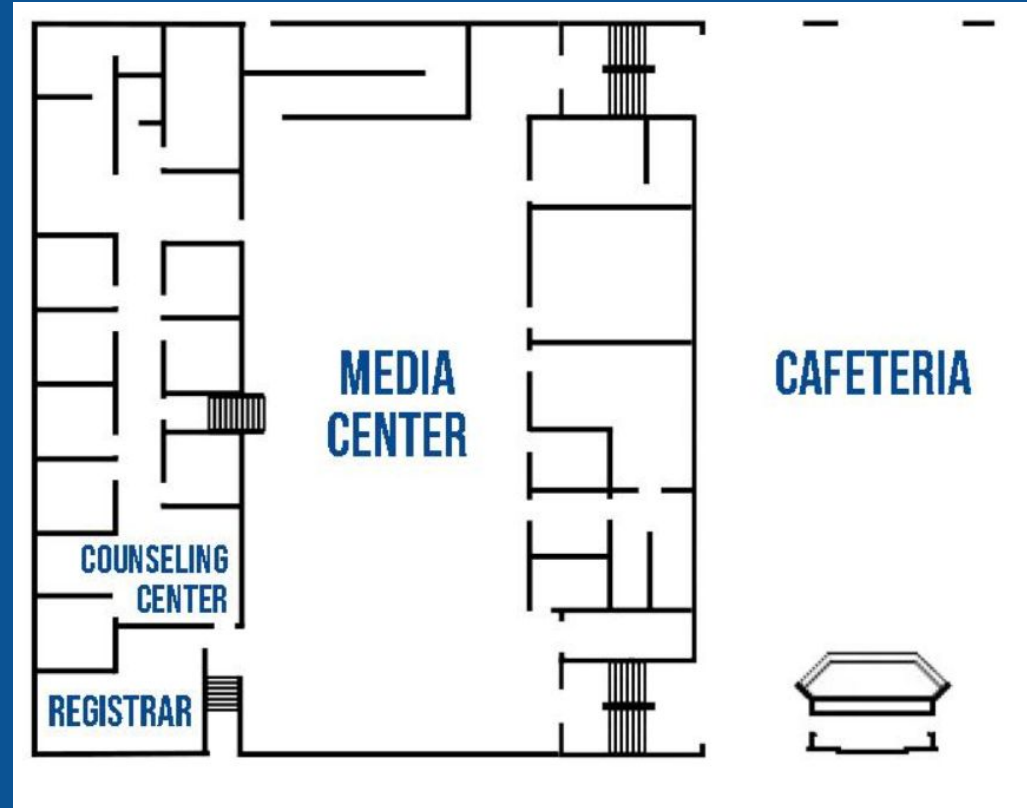

FINAL CHECK

Click on the link over here
to see if you are ready to hit the road
towards HS Graduation!



Post-Assessment

BEEP!
BEEP!

