

Welcome to your

# JUNIOR PCCR

*Post-HS  
Planning*

*1, 2, 4 or  
more*

*BHS  
Awards*

*Road Maps  
& Guides*

*ACT/SAT*

Please open your Student Advisory 11  
Course in Canvas and click on  
"Jr PCCR" to follow along.

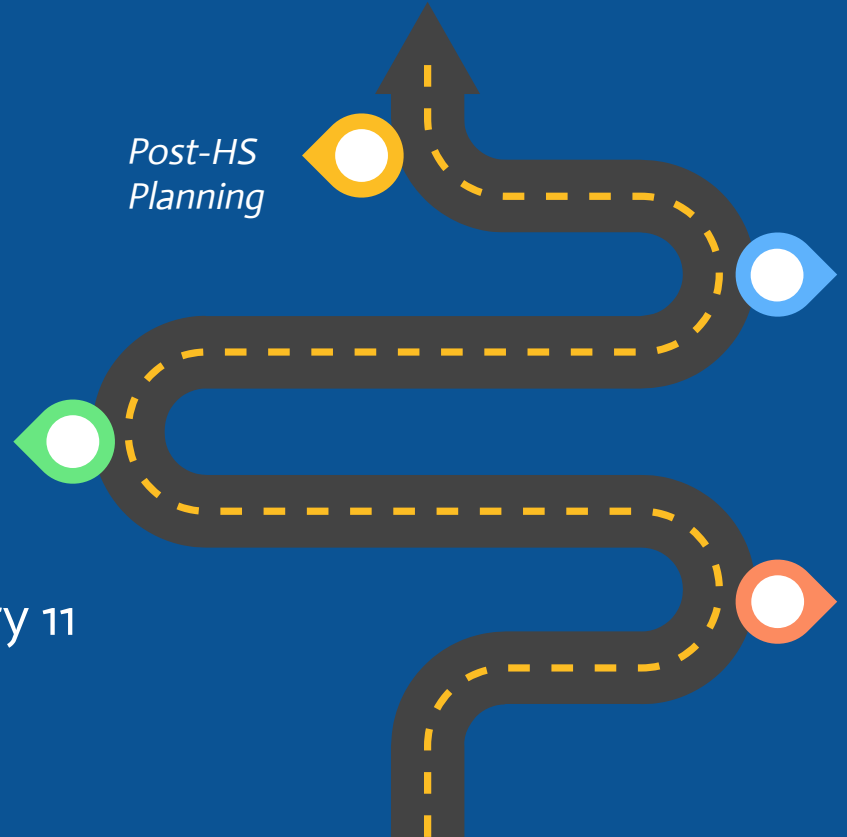

# BHS COUNSELING TEAM



Mrs. Blaney  
A-Can



Miss Libby  
Cao-Fh



Miss Coburn  
Fi-I



Ms. Mitchell  
J-Mar

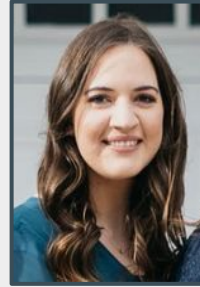

Mrs. Larson  
Mas-Pe



Mr. Broadhead  
Pf-St



Mrs. Williams  
Su-Z



Mr. Thurgood  
Psychologist



Mr. Fait  
Therapist

We are here to  
help you!



Mrs. Bronson  
Scholarship Advisor

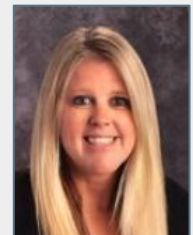

Mrs. Pettit  
Secretary/Work  
Release

# Where are you going?

1, 2, 4 or More

Higher education can be 1, 2, 4 or more years, depending on the program.

- Certificates:
  - Jordan Academy for Technology & Careers
  - Ogden-Weber Technical College
  - Mountainland Technical College
- Certificate of Completion
  - SLCC
- Associate Degrees
- Bachelor Degrees
- Graduate Degrees



## TYPES OF DEGREES AND CERTIFICATES

From one-year certificates to four-year degrees, higher education equals opportunity. Different careers require different levels of education. Here's a breakdown to understand the kind of education required for the career you want.

### Certificate

Entry-level employment in a particular career.

Typical Program Length:  
One Year

### Associate of Applied Science (A.A.S.)

Provides broad knowledge for solid employment preparation and possible career advancement.

Typical Program Length:  
Two Years

### Associate of Arts (A.A.) and Associate of Science (A.S.)

Provides an academic foundation for transfer to a four-year degree.

Typical Program Length:  
Two Years

### Bachelor of Arts (B.A.) and Bachelor of Science (B.S.)

Provides specialized knowledge for entry into career or preparation for future study at the graduate level.

Typical Program Length:  
Four Years

### Master's or Professional

Provides qualification for a particular career or for career advancement requiring preparation beyond the bachelor's degree or for entry into doctoral program.

Typical Program Length:  
Two or Three Years

### Doctorate

Provides career entry or advancement for fields requiring experience in research methods.

Typical Program Length:  
Four Years

Start with the end in mind

# TODAY'S PIT STOPS

Provide information about your next steps towards high school graduation and post-HS planning.

1

## *ACT/ SAT*

- *Date*
- *Prep Resources*

3

## *BHS Awards*

- *Sterling Scholar*
- *CTE Pathways*
- *Miner Medallion*
- *Majors for Miners*

2

## *Road Maps & Guides*

- *Jr. Year Road Map*
- *Sr. Year Class Options*

4

## *Post HS Planning*

- *Sr PCCR*
- *Continuing Ed Exploration*
- *Scholarships*

# COLLEGE TESTING

- Juniors will take the ACT at Bingham High School on **March 11, 2025**

ACT score could impact:

Concurrent Enrollment Placement  
Academic Scholarships  
Admission Placement

- Prepare for the test
  - [Shmoop.com](#) - Magic word: **TOPAZ**
  - Bingham ACT Prep: Feb 3 - March 7  
Click [HERE](#) for schedule

ACT / SAT



**1** ACT/SAT

\*The ACT test is accepted by all schools in the state of Utah. Some out of state schools may require the SAT, but most schools accept either test.

\*Most colleges have waived ACT requirements for admissions. Make sure to check.

# ROAD MAPS & GUIDES

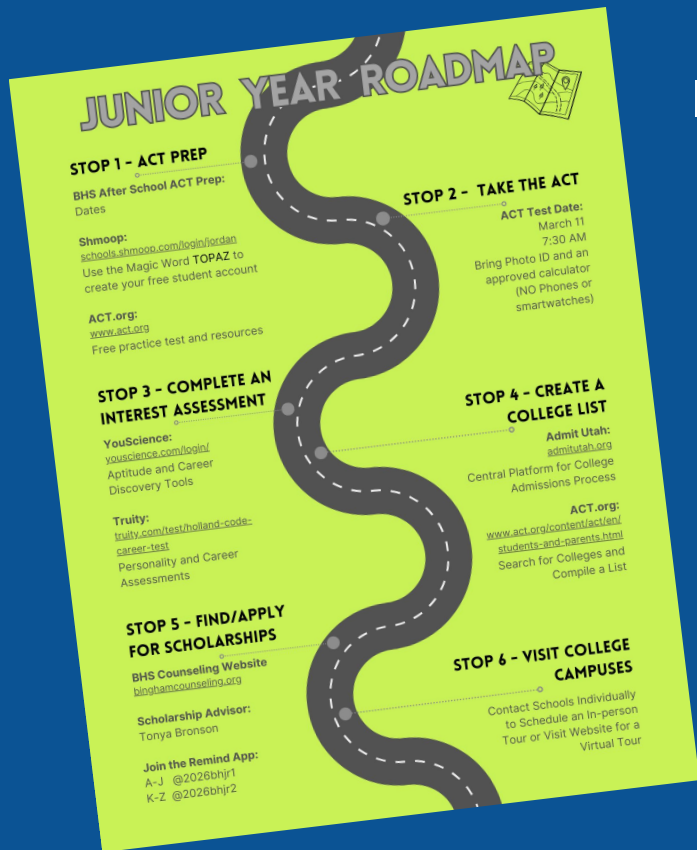

Items we'll be using:

- Junior PCCR Roadmap
- Counselor Notes/Recommendations
- Grad Req Printout
- Online Resources (links included in this presentation)



*Road Maps  
& Guides*



# GRADUATION REQUIREMENTS

You have  
one of these

<b>Language Arts</b>	<b>4.0</b>	<b>Career &amp; Technical Education</b>	<b>1.0</b>
Language Arts 9			
Language Arts 10			
Language Arts 11			
Language Arts 12**			
<b>Mathematics</b>	<b>3.0</b>	<b>Digital Studies</b> (1 of the following):	<b>0.5</b>
Secondary Math 1		Business Office Specialist	
Secondary Math 2		Computer Programming 1	
Secondary Math 3		Web Development 1	
<b>Science</b>	<b>3.0</b>	<b>Financial Literacy</b>	<b>0.5</b>
Core Science			
Core Science			
AAF Science			
<b>Social Studies</b>	<b>3.5</b>	<b>Fine Arts</b>	<b>1.5</b>
World Geography			
World History			
U.S. History			
U.S. Government			
(semester)			
<b>Total Credits:</b>	<b>27.0</b>	<b>Healthy Lifestyles</b>	<b>2.0</b>
		Health	
		PST/9 <sup>th</sup> Grade PE	
		Fitness for Life	
		P.E. Elective	
		<b>Electives</b>	<b>8.0</b>

\*\*Various options available; see course catalog for more details

**Bingham High School**  
**Graduation Requirements**  
**Grades 9-12**

Name: \_\_\_\_\_  
School Year: \_\_\_\_\_  
Grade: \_\_\_\_\_

CTE: 1.0 \_\_\_\_\_  
DIGITAL STUDIES: .50 \_\_\_\_\_  
FINANCIAL LIT: .50 \_\_\_\_\_  
ARTS: 1.50 \_\_\_\_\_  
HEALTH: .50 \_\_\_\_\_  
PHYSICAL EDUCATION: 1.5 \_\_\_\_\_  
PST (9th) \_\_\_\_\_  
Fitness for Life \_\_\_\_\_  
Any P.E. Class \_\_\_\_\_

LANGUAGE ARTS: 4.0 \_\_\_\_\_  
Language Arts (9th) \_\_\_\_\_  
Language Arts (10th) \_\_\_\_\_  
Language Arts (11th) \_\_\_\_\_  
Language Arts (12th) \_\_\_\_\_

ELECTIVES: 8.0 \_\_\_\_\_

MATH: 3.0 \_\_\_\_\_  
Math (9th) \_\_\_\_\_  
Math (10th) \_\_\_\_\_  
Math (11th or 12th) \_\_\_\_\_

SCIENCE: 3.0 \_\_\_\_\_  
Foundation / Core \_\_\_\_\_  
Foundation / Core \_\_\_\_\_  
Elective Science \_\_\_\_\_

SOCIAL STUDIES: 3.5 \_\_\_\_\_  
9th Social Studies \_\_\_\_\_  
World Civilization \_\_\_\_\_  
United States History \_\_\_\_\_  
US Gov. / Citizenship \_\_\_\_\_

REQUIRED CREDITS: \_\_\_\_\_  
ELECTIVE CREDITS: 19  
TOTAL CREDITS: 8  
27

NOTES: \_\_\_\_\_

For more information on courses offered, please refer to the following resources:

- [BHS Course Catalog](#)
- [BHS Course Posters](#)



# GRADUATION REQs PRINTOUT

X = completed

+ = in progress / scheduled

- = missing

isogr67.p 81-4  
05.24.10.00.06

BINGHAM HIGH  
Jordan School District Graduation Requirements

12/16/24

Page:1  
2:50 PM

Student: Fake Student

Student ID:

Grade: 11 Grad Yr: 2026 GPA 1:

Requirement	Credits Earned								-- Projected --							
	0.5	1.0	1.5	2.0	2.5	3.0	3.5	4.0	9th	10th	11th	12th	Total	In Prog	Total	Waived
Language Arts	X	X	X	X	X	X	X	X	1.000	1.000	0.250	0.000	2.250	0.750	3.000	0.000
Language Arts 09	X	X	X	X	X	X	X	X	1.000	0.000	0.000	0.000	1.000	0.000	1.000	0.000
Language Arts 10	X	X	X	X	X	X	X	X	0.000	1.000	0.000	0.000	1.000	0.000	1.000	0.000
Language Arts 11	X	X	X	X	X	X	X	X	0.000	0.000	0.250	0.000	0.250	0.750	1.000	0.000
Language Arts 12	X	X	X	X	X	X	X	X	0.000	0.000	0.000	0.000	0.000	0.000	0.000	0.000
Social Studies	X	X	X	X	X	X	X	X	1.000	1.000	0.250	0.000	2.250	1.250	3.500	0.000
World Geography	X	X	X	X	X	X	X	X	1.000	0.000	0.000	0.000	1.000	0.000	1.000	0.000
World History	X	X	X	X	X	X	X	X	0.000	1.000	0.000	0.000	1.000	0.000	1.000	0.000
US History	X	X	X	X	X	X	X	X	0.000	0.000	0.250	0.000	0.250	0.750	1.000	0.000
US Government & Citizenship	X	X	X	X	X	X	X	X	0.000	0.000	0.000	0.000	0.000	0.500	0.500	0.000
Mathematics	X	X	X	X	X	X	X	X	1.000	1.000	0.250	0.000	2.250	0.750	3.000	0.000
Mathematics Core	X	X	X	X	X	X	X	X	1.000	1.000	0.000	0.000	2.000	0.000	2.000	0.000
Mathematics AAF	X	X	X	X	X	X	X	X	0.000	0.000	0.250	0.000	0.250	0.750	1.000	0.000
Science	X	X	X	X	X	X	X	X	1.000	1.000	0.250	0.000	2.250	0.750	3.000	0.000
Science Core	X	X	X	X	X	X	X	X	1.000	1.000	0.000	0.000	2.000	0.000	2.000	0.000
Science AAF	X	X	X	X	X	X	X	X	0.000	0.000	0.250	0.000	0.250	0.750	1.000	0.000
Health & Physical Education	X	X	X	X	X	X	X	X	1.000	0.500	0.000	0.000	1.500	0.000	1.500	0.000
Health Education	X	X	X	X	X	X	X	X	0.000	0.500	0.000	0.000	0.500	0.000	0.500	0.000
Participation Skills & Technique	X	X	X	X	X	X	X	X	0.500	0.000	0.000	0.000	0.500	0.000	0.500	0.000
Fitness For Life	X	X	X	X	X	X	X	X	0.000	0.000	0.000	0.000	0.000	0.000	0.000	0.000
Individual Lifetime Activity	X	X	X	X	X	X	X	X	0.500	0.000	0.000	0.000	0.500	0.000	0.500	0.000
Fine Arts	X	X	X	X	X	X	X	X	0.000	1.000	0.000	0.000	1.000	0.500	1.500	0.000
Digital Studies	X	X	X	X	X	X	X	X	0.500	0.000	0.000	0.000	0.500	0.000	0.500	0.000
Financial Literacy	X	X	X	X	X	X	X	X	0.000	0.000	0.000	0.000	0.000	0.000	0.000	0.000
Career & Technical Education	X	X	X	X	X	X	X	X	0.500	0.500	0.000	0.000	1.000	0.000	1.000	0.000
General Electives	X	X	X	X	X	X	X	X	0.750	1.250	0.750	0.000	2.750	1.250	4.000	0.000
	X	X	X	X	X	X	X	X	0.750	1.250	0.750	0.000	2.750	1.250	4.000	0.000
	X	X	X	X	X	X	X	X	6.750	7.250	1.750	0.000	15.750	5.250	21.000	0.000

				Grade Level: 09			
02074/13	Peer Tutor	Q1:P Q2:P	General Electives	08901/35	PROWL	Q1:P	General Electives
08902/35	PROWL	Q2:P	General Electives	08903/35	PROWL	Q3:P	General Electives
08904/35	PROWL	Q4:P	General Electives	31011/02	Earth Science	Q1:A Q2:B Q3:B+ Q4:B+	Science Core
45420/09	Lang Arts 9	Q1:A Q2:A- Q3:A Q4:A-	Language Arts 09	53010/06	Sec Math 1H	Q1:A- Q2:B Q3:B- Q4:B-	Mathematics Core
60211/09	World Geog	Q1:A Q2:B+	World Geography	60212/12	World Geog	Q3:B Q4:B	World Geography
70300/06	PST/PE	Q3:A Q4:A	Participation Skills & Techn	72011/01	ATH/BASKETBALL	Q3:P	Individual Lifetime Activity
83161/02	Bus Office Spec	Q3:A Q4:B	Digital Studies	87501/03	Foods 1	Q1:A Q2:A	Career & Technical Education



Courses by school year



- Credits still needed
- Class recommendations
- Additional options to consider
- You will have individual time with your counselor to ask questions and discuss options.

[illegible]

# ADVANCED PLACEMENT (AP) COURSES

These are rigorous, college-level courses in a variety of subjects. They give students the opportunity to develop the academic skills desired by colleges and universities, along with the opportunity to earn college credit.

## Why take them?

- Stand out during the college admissions process
- Earn college credit (Score 3\*, 4, or 5 on AP test)
- Skip introductory college courses
- Easier to transfer credits out of state (compared to concurrent enrollment)

**BHS AP Courses**

### *Links for*

#### *Utah College/University AP Guides*

- [BYU](#)
- [Ensign College](#)
- [Southern Utah University](#)
- [University of Utah](#)
- [Utah State University](#)
- [Utah Tech University](#)
- [Utah Valley University](#)
- [Weber State University](#)

Search for additional AP guides on college websites you are interested in attending.

*\*For AP Exam Credit to be awarded at SLCC, students must be currently matriculated (degree seeking) at SLCC.*

# CONCURRENT ENROLLMENT (CE) COURSES

Concurrent Enrollment courses are college-level classes, through SLCC or Weber State, that are taught at Bingham by Bingham teachers.

## Why take them?

- Students receive BOTH college and high school credit.
- These courses stand out during the college admissions process.
- Earn college credit for these introductory courses.
- Easier to transfer credits in state (compared to AP).

**\*\*\*You MUST apply for a “S or W” number by the end of this school year\*\*\***

\*Taking classes on SLCC campus or online may be an option.  
Contact Pepper Poulsen (CE Advisor) for more information.

[BHS CE Courses](#)

## *College/University Transfer Guides*

- Utah Transfer Guide Website
  - \*BYU
  - \*Ensign College

**For concurrent enrollment admissions:**

**To apply to SLCC, click HERE**

**To apply to Weber State, click HERE**

# CE CLASS CONSIDERATIONS

- SLCC's Certificate of Completion helps students complete general education requirements, regardless of their college major
- Review math chart / college websites to enroll in correct math class
- Review [Concurrent Enrollment Quick Facts](#) for more information
- Remember Bingham vs Concurrent Enrollment deadlines are different.
  - Dropping a CE course with SLCC after the first 10 days of the quarter means you will still keep your grade and be placed in an equivalent BHS course. (For example, from MATH 1050 to Pre-calculus)

## SLCC Concurrent Enrollment Transition Tuition Waiver

This is an automatic scholarship for completing 6 or more CE credits (2 classes) with a C or better.

The award is \$1,000 split over two semesters, if you are taking 12+ credits each semester at SLCC after high school.

Steps to Receive the Waiver:

- Change your status with SLCC from concurrent to regular enrollment during senior year
- Apply for financial aid
- Register for classes

\*Can only be used at SLCC. Subject to change or cancellation

# JATC COURSES

- Various programs offered at 3 different campuses
- An application is required for ALL programs
- Apply by the priority deadline: **Feb. 14th**  
(Applications are accepted after this date as space permits)
- Most programs are 2 periods all year, but some programs are 4 periods for a semester or full-year
- [JATC Quick Facts Guide](#)
- Applications available at [Jordantech.org](http://Jordantech.org)



**JORDAN ACADEMY**  
FOR TECHNOLOGY AND CAREERS

## North Campus

- Aviation Science: Drones
- Aviation Science: Flight, Private Pilot
- Biotechnology
- CNA
- Computer Programming
- Criminal Justice
- Cybersecurity Year 1
- Cybersecurity Year 2
- Dental Assistant
- Digital Media: Intro
- Digital Media: Intro to 3D Graphics and Animation
- Digital Media: Advanced
- Digital Media: Advanced Animation
- Digital Media: Game Design
- Engineering: Aerospace
- Engineering: Architecture
- Engineering: Mechanical
- Engineering: Principles
- Engineering: Robotics
- Engineering: Technician
- Human Biology
- Internship
- Medical Assistant (Seniors Only)
- Medical Forensics
- Pharmacy Technician (Seniors Only)
- Veterinary Science

## South Campus

- Barbering
- Business
- Construction: Management
- Construction: Trades
- EMT (Seniors Only)
- Fire Science
- Fire Science / EMT Hybrid (Seniors Only)
- Fire Science: Intro
- Hair Design
- Horticulture
- Horticulture / Landscape Hybrid
- Landscape Architecture
- Nail Technician
- Welding: Advanced
- Welding: Beginning

## West Jordan HS

- Automotive Collision Repair Tech
- Diesel Technician

# WORK EXPERIENCE (WORK RELEASE)

- Earn elective credit for working a job
- Seniors can take up to 4 periods of work release (In blocked time frame)
- Must provide copies of pay stubs through Canvas that shows pay period and total hours and that taxes are being deducted
- Counselor can provide the necessary paperwork in August
- Must have a job before the quarter begins



# NON-ACADEMIC (HOME) RELEASE

## Guidelines:

- No credit is provided for these periods
- Must be on track to graduate
- Need to be consecutive periods
- Only for Seniors
- Cannot be at Bingham during non-academic release periods

## How to enroll:

- Meet with your counselor to make sure you are on track
- Parents must provide authorization for non-academic release
- Counselors must account for every period of the your day

**\*We recommend taking advantage of other opportunities in lieu of non-academic release**



# NCAA ELIGIBILITY



*The student and parent are responsible for ensuring eligibility.*

Steps:

- Read through the NCAA eligibility center guide
- Check your classes to make sure they are NCAA approved
- Complete any make-up classes with an NCAA-approved method (complete before the start of senior year)
- Have at least 10 of the 16 core requirements completed by the end of Junior year
- Register with the NCAA at [www.eligibilitycenter.org](http://www.eligibilitycenter.org)

[Click here for NCAA Academic Eligibility Worksheet](#)

# BHS AWARD OPPORTUNITIES

There are many award opportunities available at Bingham, including (but not limited to):

- Sterling Scholar
- CTE Pathways
- Majors for Miners
- Miner Medallion

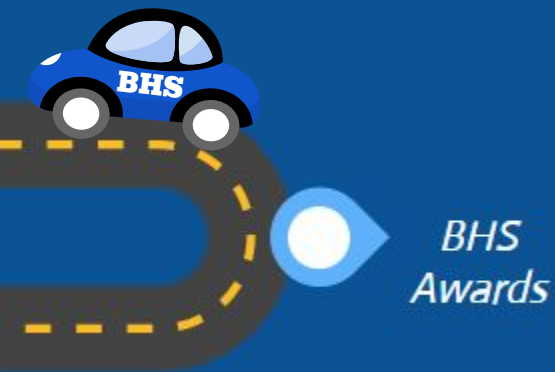

## Sterling Scholar

English

Visual Arts

Mathematics

Social Sciences

Business and Marketing  
Education

Speech, Theater and  
Forensics

World Languages

Vocal Performance

Computer Technology

Instrumental Music

Skilled and Technical  
Science Education

Family and Consumer  
Science

[BHS Sterling Scholar](#) and [Scholarship Information](#)

# BHS CTE Pathways

- Animal and Veterinary Science
- Interior Design
- Broadcasting and Digital Media
- Fashion Apparel and Textiles
- Business Administration
- Business Information Management
- Marketing
- Pre-K: Early Childhood Education
- Engineering
- Health Science
- Culinary Arts
- Hospitality and Tourism
- Manufacturing and Production
- Welding and Machining
- Auto and Repair

## HOW CAN THIS BENEFIT ME?

CTE scholarships, Graduation cord,  
Career exploration.

 <b>Bingham CTE Pathways 2023-24</b> <small>All CTE Pathways require at least 1 Concentrator Course, 1 Completer Course, and a total of 3 credits.</small>		
<b>Agriculture, Food &amp; Natural Resources</b>		
<b>Animal &amp; Veterinary Science</b>		
1 Explorer Course Required	Credits	
Animal Science 1	1.0	
Business Comm. 1	.50	
Business Comm. 2	.50	
CTEL 1010	.50	
Equine Science 1	.50	
1 Concentrator Course Required		
Animal Science 2	1.00	
1 Completer Course Required		
CTE Internship	.50	
<b>Architecture &amp; Construction</b>		
<b>Interior Design</b>		
1 Explorer Course Required	Credits	
Business Comm. 1	.50	
Marketing 1 OR MKTG 1030	.50	
Interior Design 1 OR INTD 1010	.50	
CAD Architectural Design 1	.50	
Digital Media 1	.50	
1 Concentrator Course Required		
Interior Design 2	.50	
1 Completer Course Required		
Sewing & Textiles 3	.50	
Interior Design 3	.50	
CTE Internship	.50	
<b>Arts, Audio/Visual Technology</b>		
<b>Broadcasting &amp; Digital Media</b>		
1 Explorer Course Required	Credits	
Computer Programming 1	.50	
3D Graphics	.50	
Web Development 1	.50	
Digital Media 1	.50	
1 Concentrator Course Required		
Video Production 1	.50	
1 Completer Course Required		
CTE Internship	.50	
<b>Fashion Apparel &amp; Textiles</b>		
1 Explorer Course Required	Credits	
Sports Sewing 1	.50	
Digital Media 1	.50	
Sewing 1	.50	
Fashion Design	.50	
1 Concentrator Course Required		
Sewing 2	.50	
Sports Sewing 2	.50	
1 Completer Course Required		
Sewing 3	.50	
CTE Internship	.50	
<b>Business, Finance &amp; Marketing</b>		
<b>Business Administration</b>		
1 Explorer Course Required	Credits	
Business Comm. 1	.50	
Business Comm. 2	.50	
Entrepreneurship	.50	
Digital Media 1	.50	
Sports & Entertainment Marketing	.50	
Business Leadership or CTET 1010	.50	
Web Development	.50	
Customer Service OR PS 1403	.50	
Real Estate	.50	
Marketing 1 OR MKTG 1030	.50	
1 Concentrator Course Required		
Business Management or BUS 1010	.50	
1 Completer Course Required		
Entrepreneurship Academy	.50	
CTE Internship	.50	
<b>Business Information Management</b>		
1 Explorer Course Required	Credits	
Business Comm. 1	.50	
Business Comm. 2	.50	
Entrepreneurship	.50	
Web Development	.50	
Digital Media 1	.50	
Customer Service OR PS 1403	.50	
1 Concentrator Course Required		
Business Office Specialist	.50	
1 Completer Course Required		
Entrepreneurship Academy	.50	
CTE Internship	.50	
<b>Marketing</b>		
1 Explorer Course Required	Credits	
Business Comm. 1	.50	
Business Comm. 2	.50	
Entrepreneurship	.50	
Sports & Entertainment Mktg.	.50	
Digital Media 1	.50	
Web Development	.50	
Marketing 1 OR MKTG 1030	.50	
Customer Service OR PS 1403	.50	
1 Concentrator Course Required		
Retailing OR PS 2383	.50	
1 Completer Course Required		
Entrepreneurship Academy1	.50	
CTE Internship	.50	
<b>Education &amp; Training</b>		
<b>Pre-K: Early Childhood Education</b>		
1 Explorer Course Required	Credits	
Child Development	.50	
Food 1	.50	
Early Childhood Education 1	.50	
1 Concentrator Course Required		
Early Childhood Education 2 (1st semester Preschool)	1.0	
1 Completer Course Required		
Early Childhood Education 3 (2nd semester Preschool)	1.0	
Early Childhood Education 3 (2 semesters Childcare Lab)	1.0	
CTE Internship	.50	
<b>Engineering &amp; Technology</b>		
<b>Engineering</b>		
1 Explorer Course Required	Credits	
CAD Architectural Design 1	.50	
Engineering Principles 1	.50	
Robotics 1	.50	
Welding 1	.50	
Woods 1	.50	
Electronics 1	.50	
1 Concentrator Course Required		
Engineering Principles 2	.50	
Robotics 2	.50	
1 Completer Course Required		
CTE Internship	.50	
<b>Health Science</b>		
<b>Health Science</b>		
1 Explorer Course Required	Credits	
Intro to Health Science	1.0	
Medical Anatomy	1.00	
Medical Terminology	.50	
1 Concentrator Course Required		
Emergency Medical Response or BHS 2300	.50	
Exercise/Sports Medicine OR BHS 2175	1.0	
Medical Forensics	1.0	
1 Completer Course Required		
CTE Internship	.50	
Case Studies	1.0	
Medical Anatomy and Physiology Advanced	1.0	

Click [HERE](#) for a list of pathways and required courses

# Miner Medallion

- Bingham High School has a large and diverse student body with many talents and abilities. The purpose of the Miner Medallion is to encourage and challenge students to be involved in a wide variety of areas while attending Bingham High School. We hope to have well-rounded students who have participated in many avenues.

Click [HERE](#) for list of requirements.

# Majors for Miners

## Graduation Cords

- Language Arts
- Mathematics
- Science
- Social Studies
- Health & PE
- World Languages
- College and Career Readiness
- Performing Arts: Choral, Dance, Instrumental or Theatre
- Visual Arts
- CTE: Family and Consumer Science, Health Science, Business and Marketing, Skilled and Technical Science or Tech and Engineering



Click [HERE](#) for a link to Major for Miner Applications  
(Applications are due in the Spring of your Senior year)

# POST HS PLANNING

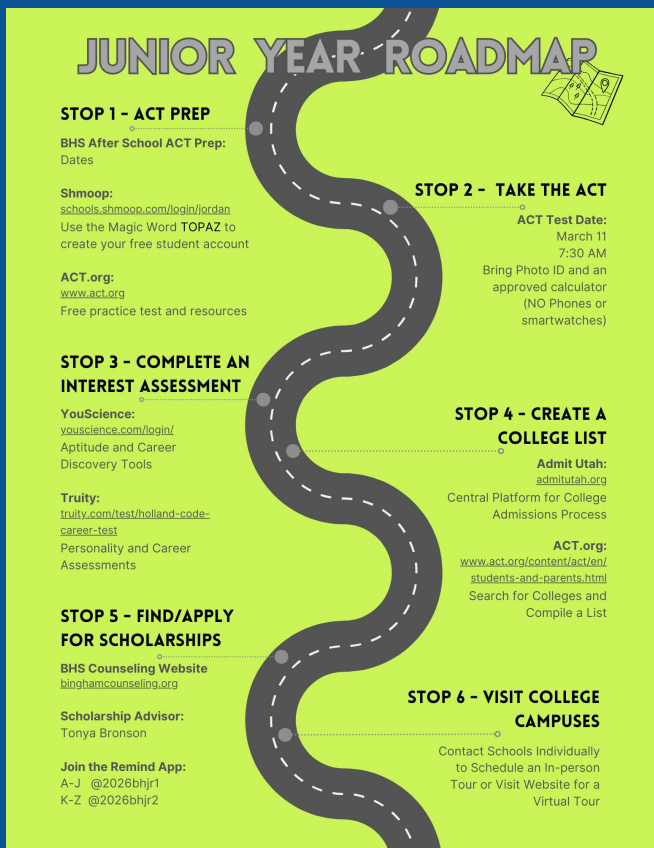

Counselors will visit Seniors in Language Arts during September for Sr PCCRs.

Some things we will discuss:

- College Applications / UCAW
- Ordering Transcripts (Parchment)
- FAFSA
- Scholarships
- And more...

*Post-HS  
Planning*



# COMPARING COLLEGES

- Compare colleges and universities, including degrees, costs, etc.
- Be aware of application and scholarship deadlines
- Virtual and on-campus tours are available
- [Admitutah.org](https://admitutah.org)



[Utah State University](https://admitutah.org)



[Westminster University](https://admitutah.org)



[Brigham Young University](https://admitutah.org)



[Southern Utah University](https://admitutah.org)



[University of Utah](https://admitutah.org)



[SL Community College](https://admitutah.org)



[Utah Valley University](https://admitutah.org)



[Weber State University](https://admitutah.org)



[Ensign College](https://admitutah.org)



[Snow College](https://admitutah.org)



[Utah Tech University](https://admitutah.org)

# SCHOLARSHIPS

- Each College and University offers:
  - Academic scholarships
  - Needs-based scholarships
  - Departmental scholarships
  - Private scholarships
  - First Generation scholarships
- Bingham Scholarship Page [HERE](#)
- Mrs. Bronson (scholarship advisor) can help with:
  - Tips on how to search for scholarships
  - Applying for scholarships
  - FAFSA



Click [HERE](#)  
to sign up to  
see Mrs.  
Bronson

## More Scholarship Resources

[Keys To Success](#)

[USHE Scholarships](#)

[Opportunity Scholarship  
Information and Requirements](#)



# Join Remind for Scholarship Information!

Signing up is easy!

Simply find your class code to the right and sign up using one of these three ways:

- 1) Sign up for text notifications by texting your class code to **81010**.
- 2) Link <http://www.remind.com/join/classcode> and follow the directions.
- 3) Download the Remind App from the App Store or Google Play, sign up for an account with your email address, and enter the class code when prompted.

**CLASS CODE**

**(By last name):**

**A-J @2025bhjr1**

**K-Z @2025bhjr2**

# COURSE REQUESTS

## Please Sign in to Student Skyward Account Now

1. Log student into Skyward



The screenshot shows the Skyward login interface. At the top is the Skyward logo, a stylized blue arc above the word "SKYWARD®". Below the logo is the text "Jordan School District Student System". The login area contains two input fields: "Login ID:" and "Password:". To the right of the password field is a "Sign In" button. Below the button is a link that says "Forgot your Login/Password?". At the bottom right of the login area is the version number "05.13.10.00.07-10.2". Below the login area is a dropdown menu labeled "Login Area:" with "Family/Student Access" selected. At the very bottom is the copyright notice "© 2013 Skyward, Inc. All rights reserved."

# Click Schedule

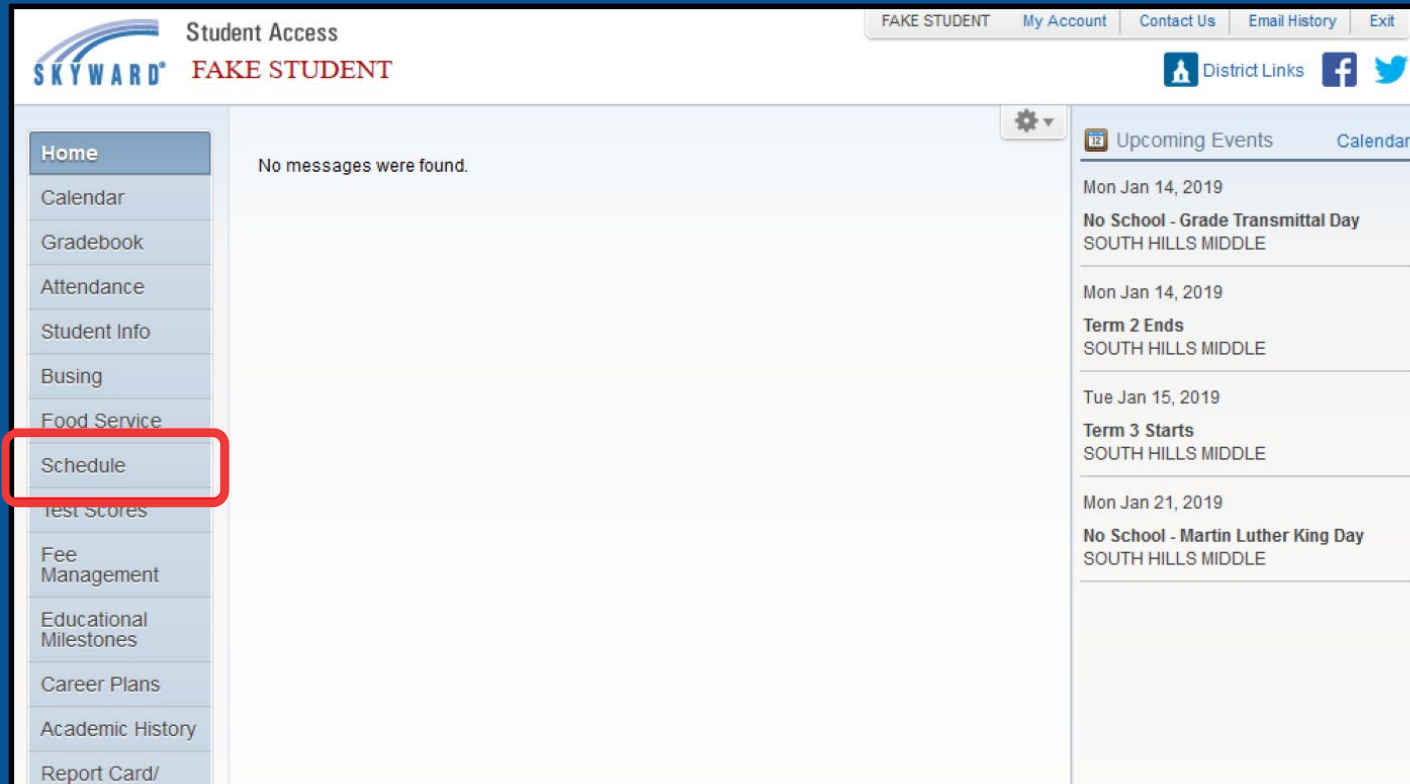

The screenshot shows the Skyward Student Access web application. The top navigation bar includes the Skyward logo, the text "Student Access", and a "FAKE STUDENT" label. On the right side of the top bar are links for "FAKE STUDENT", "My Account", "Contact Us", "Email History", and "Exit". Below the top bar, there are "District Links" and social media icons for Facebook and Twitter. The left sidebar contains a list of navigation links: "Home", "Calendar", "Gradebook", "Attendance", "Student Info", "Busing", "Food Service", "Schedule" (highlighted with a red rectangle), "Test Scores", "Fee Management", "Educational Milestones", "Career Plans", "Academic History", and "Report Card/". The main content area displays the message "No messages were found." The right sidebar features a "Upcoming Events" section with a "Calendar" link. The events listed are: "Mon Jan 14, 2019" with "No School - Grade Transmittal Day" and "SOUTH HILLS MIDDLE"; "Mon Jan 14, 2019" with "Term 2 Ends" and "SOUTH HILLS MIDDLE"; "Tue Jan 15, 2019" with "Term 3 Starts" and "SOUTH HILLS MIDDLE"; and "Mon Jan 21, 2019" with "No School - Martin Luther King Day" and "SOUTH HILLS MIDDLE".

Student Access

FAKE STUDENT

FAKE STUDENT My Account Contact Us Email History Exit

District Links

Home Calendar Gradebook Attendance Student Info Busing Food Service **Schedule** Test Scores Fee Management Educational Milestones Career Plans Academic History Report Card/

No messages were found.

Upcoming Events Calendar

Mon Jan 14, 2019  
**No School - Grade Transmittal Day**  
SOUTH HILLS MIDDLE

Mon Jan 14, 2019  
**Term 2 Ends**  
SOUTH HILLS MIDDLE



Tue Jan 15, 2019  
**Term 3 Starts**  
SOUTH HILLS MIDDLE

Mon Jan 21, 2019  
**No School - Martin Luther King Day**  
SOUTH HILLS MIDDLE

# Click Course Requests 2022-2023

 **Student Access**  
**FAKE STUDENT**

FAKE STUDENT   My Account   Contact Us   Email History   Exit

 District Links      

[Home](#)  
[Calendar](#)  
[Gradebook](#)  
[Attendance](#)  
[Student Info](#)  
[Busing](#)  
[Food Service](#)  
**[Schedule](#)**

### Schedule

**Currently Scheduled Class:** Mon Jan 7, 2019 9:05am  
FAKE Period 02 UTAH STUDIES 7

**Course Requests**  
FAKE: [Request Courses for 2019-2020 in SOUTH HILLS MIDDLE](#)

SHAE (SOUTH HILLS MIDDLE)   [Display Options](#)   **Current Year**   ☐ Weekday By Term   ☒ Matrix   *The current term is highlighted.*

2018 - 2019 <a href="#">Print Schedule</a>	<b>Term 1</b> (08/21/18 - 10/25/18)	<b>Term 2</b> (10/29/18 - 01/11/19)	<b>Term 3</b> (01/15/19 - 03/21/19)	<b>Term 4</b> (03/25/19 - 05/31/19)
<b>Period 1</b> (8:00 AM - 8:47 AM)	LANGUAGE ARTS 7	LANGUAGE ARTS 7	LANGUAGE ARTS 7	LANGUAGE ARTS 7
<b>Period 2</b> (8:52 AM - 9:38 AM)	UTAH STUDIES 7	UTAH STUDIES 7	UTAH STUDIES 7	UTAH STUDIES 7

# Request Courses

- Click Request Courses
- Search 5 digit course code
- Click Add Course
- You need to account for all 8 periods

Request Courses for 2019-2020 in SOUTH HILLS MIDDLE

SHAE (SOUTH HILLS MIDDLE) **Request Courses** Request Alternates

Total Requests/Scheduled: 6 **Total Credits: 5.500**

**Available Courses for 2019-2020**

00011	AIDE TEACHER	0.500 Credits
02071	PEER TUTORING	0.500 Credits
10251	DIGITAL ART Adv Found 2-D Art	0.500 Credits
10261	ART FOUNDATIONS 1	0.500 Credits
10271	ART FOUNDATIONS 2	0.500 Credits
10291	CERAMICS 1	0.500 Credits
10331	SCULPTURE I	0.500 Credits
10441	DRAWING 1	0.500 Credits
10461	PAINTING 1	0.500 Credits

**Selected Courses**

0510	INTGRD SCIENCE 8	1.000 Credits
1800	SPANISH 1	1.000 Credits
45240	LANGUAGE ARTS 8	1.000 Credits
52100	8 GRADE MATH	1.000 Credits
60110	US HISTORY 8	1.000 Credits
70111	FITNESS 8	0.500 Credits

## **Work Release, Audition Classes, etc.**

For work release, non-academic release, an audition/application class, JATC, or other classes that you cannot add in Course Requests, leave those periods open for now.

A decorative graphic in the bottom right corner consisting of two curved lines: a solid dark grey line and a dashed yellow line, both curving upwards and to the right.

# ARENA SCHEDULING

- Mid-April - Watch for an exact date to be announced/emailed in April  
(This is your chance at first pick!!)
- Arena will open again for all students in May





# QUICK LINKS

## COLLEGE/TESTING

- [ACT/ SAT](#)
- [ACT Prep Schedule](#)
- [Shmoop.com](#)
- [Admitutah.org](#)
- [Scholarship Info](#)
- [Keys To Success](#)
- [USHE Scholarships](#)
- [Opportunity Scholarship](#)
- [BHS CE Classes for Gen Ed Credit](#)

## BINGHAM COURSES

- [BHS Course Catalog](#)
- [Advanced Placement](#)
- [Concurrent Enrollment \(CE\)](#)
- [CE Quick Facts](#)
- [BHS Course Posters](#)
- [Utah Transfer Guide](#)

## BINGHAM AWARDS

- [Miner Medallion](#)
- [Majors for Miners](#)
- [CTE Pathways](#)
- [Sterling Scholar](#)

## OTHER RESOURCES

- [Arena Scheduling Tutorial](#)
- [Fit for Life Test Out](#)
- [Credit Recovery Options](#)
- [JATC](#)
- [NCAA](#)

# BEFORE YOU LEAVE...



2024-25 Jr PCCR  
Exit Survey



Please complete our  
[exit survey](#)  
to provide feedback.